

# Assesse WWTP in Belgium

Constructed by ACH  
in Herstal



## Environmental Wastewater Solutions (EWwS)

Unit 12, Acorn Farm Business Centre,  
Cublington Road, Wing,  
Leighton Buzzard. LU7 0LB.

Tel.: +44(0)1296-761439

Email : [info@ewws.co.uk](mailto:info@ewws.co.uk)

[www.ewwsltd.com](http://www.ewwsltd.com)



Environmental  
Wastewater  
Solutions

### **J-STEP SAS**

1 Rue de l'Étang  
61360 Pervenchères  
Tél : +33 981 469 221  
Mob : +33 614 260 111  
[sloterik004@gmail.com](mailto:sloterik004@gmail.com)

## **J-STEP**



© Chase Swift/Corbis

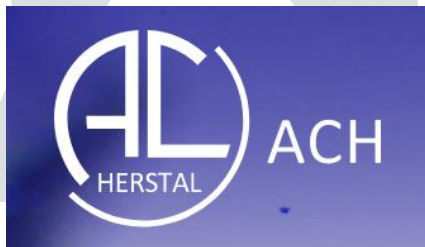

# Construction of the wastewater treatment plant in Assesse - Belgium

**Biological treatment :** BioDisks  
**Capacité :** 1400 PE

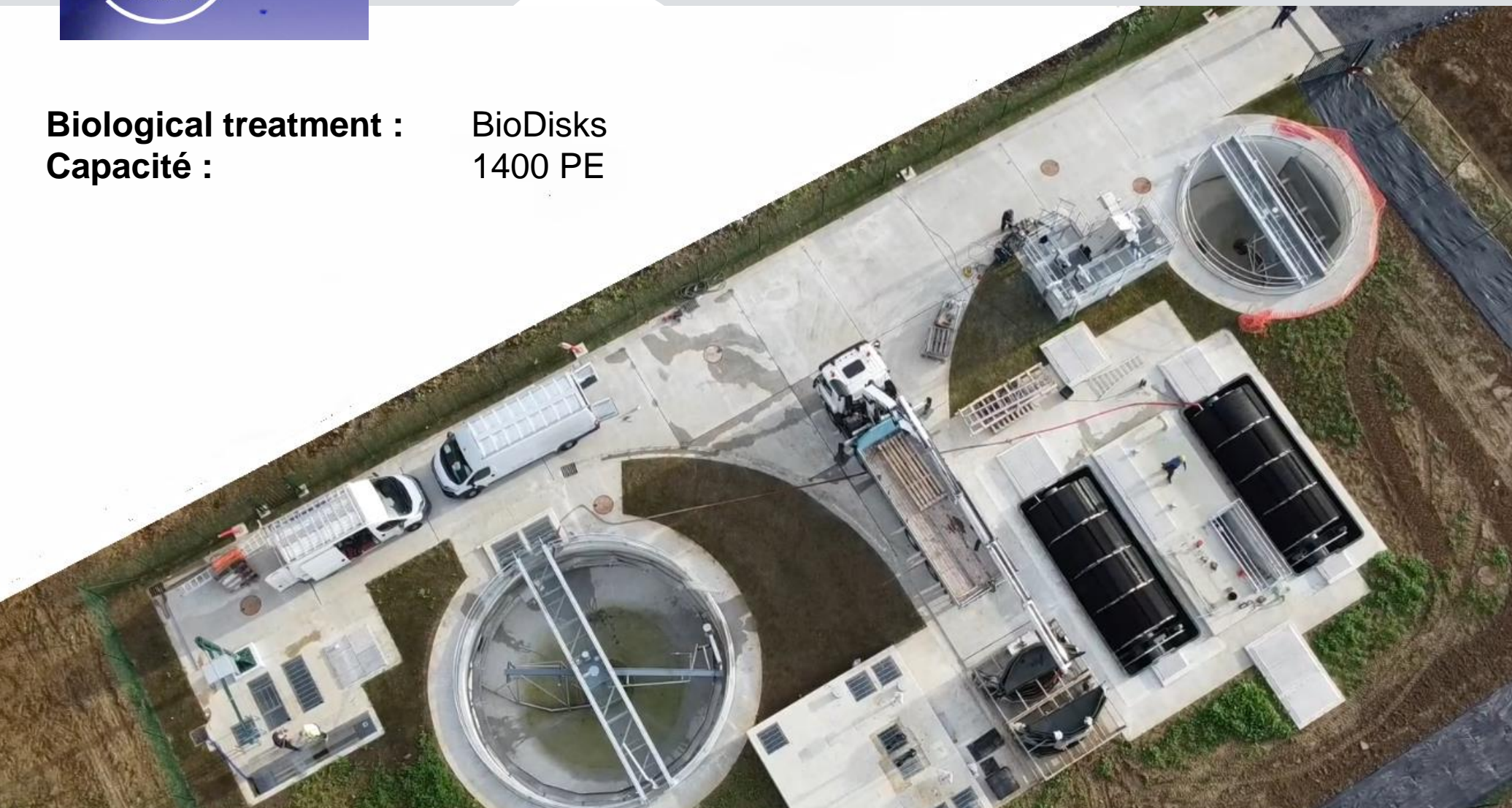





**Unloading of the RBC  
units on site**





**Units before and after the  
installation of the covers**





## Screen



**Infeed buckets in order to obtain  
a constant flow to the BioDisks**





**Screen**



**Primary settlement tank**